

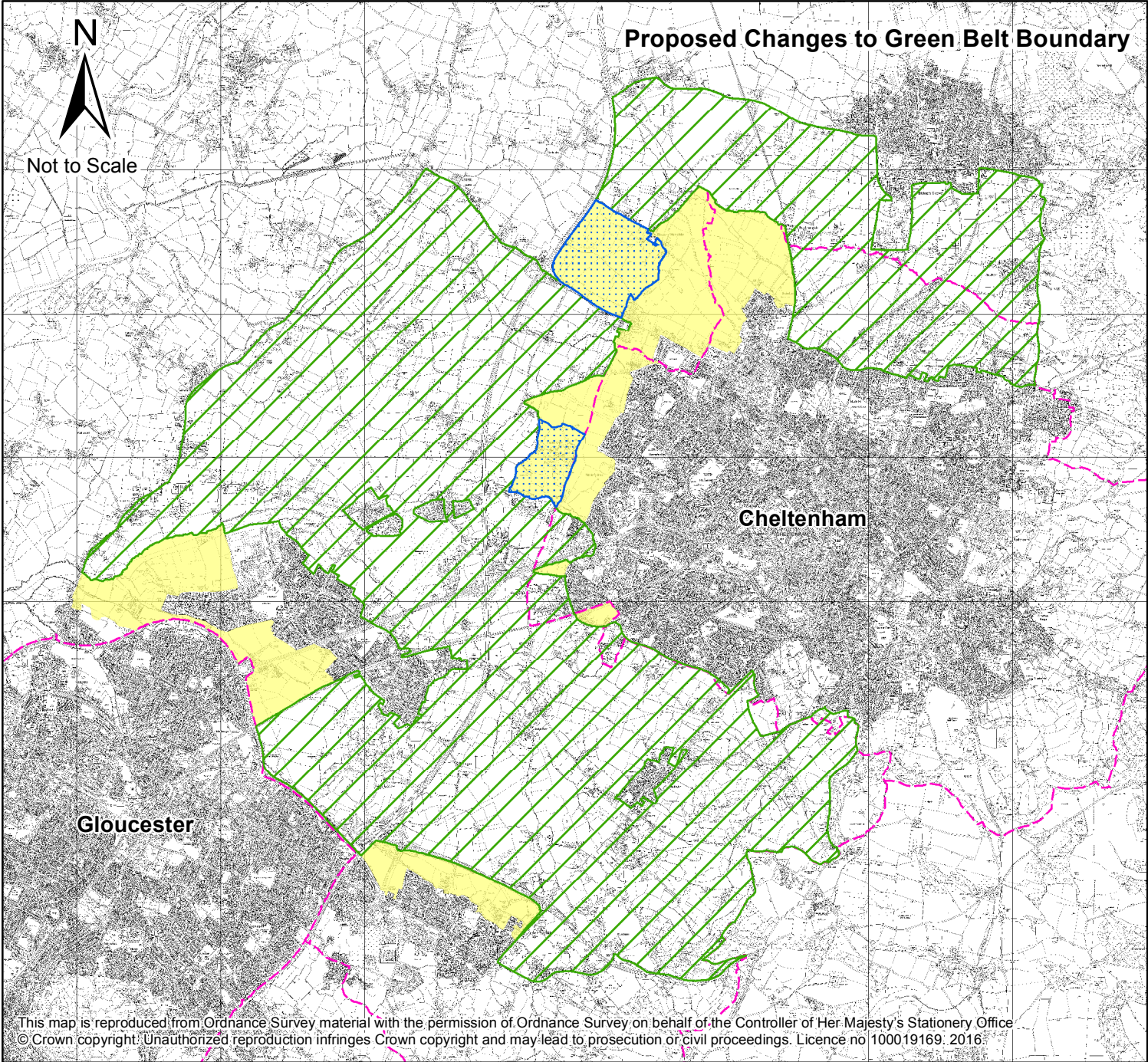





- Key**
-  Joint Core Strategy Area
  -  Administrative Boundaries
  -  City and Town Areas
  -  Strategic Allocations
  -  Safeguarded Area
  -  Rural Service Centres
  -  Service Villages
  -  The Cotswolds Area of Outstanding Natural Beauty
  -  Areas to be removed from Green Belt
  -  Green Belt (revised)

Appendix 2





**Key**

-  Existing Green Belt Boundary
-  Green Belt (revised)
-  Areas to be removed from Green Belt
-  Safeguarded Area
-  Administrative Boundaries

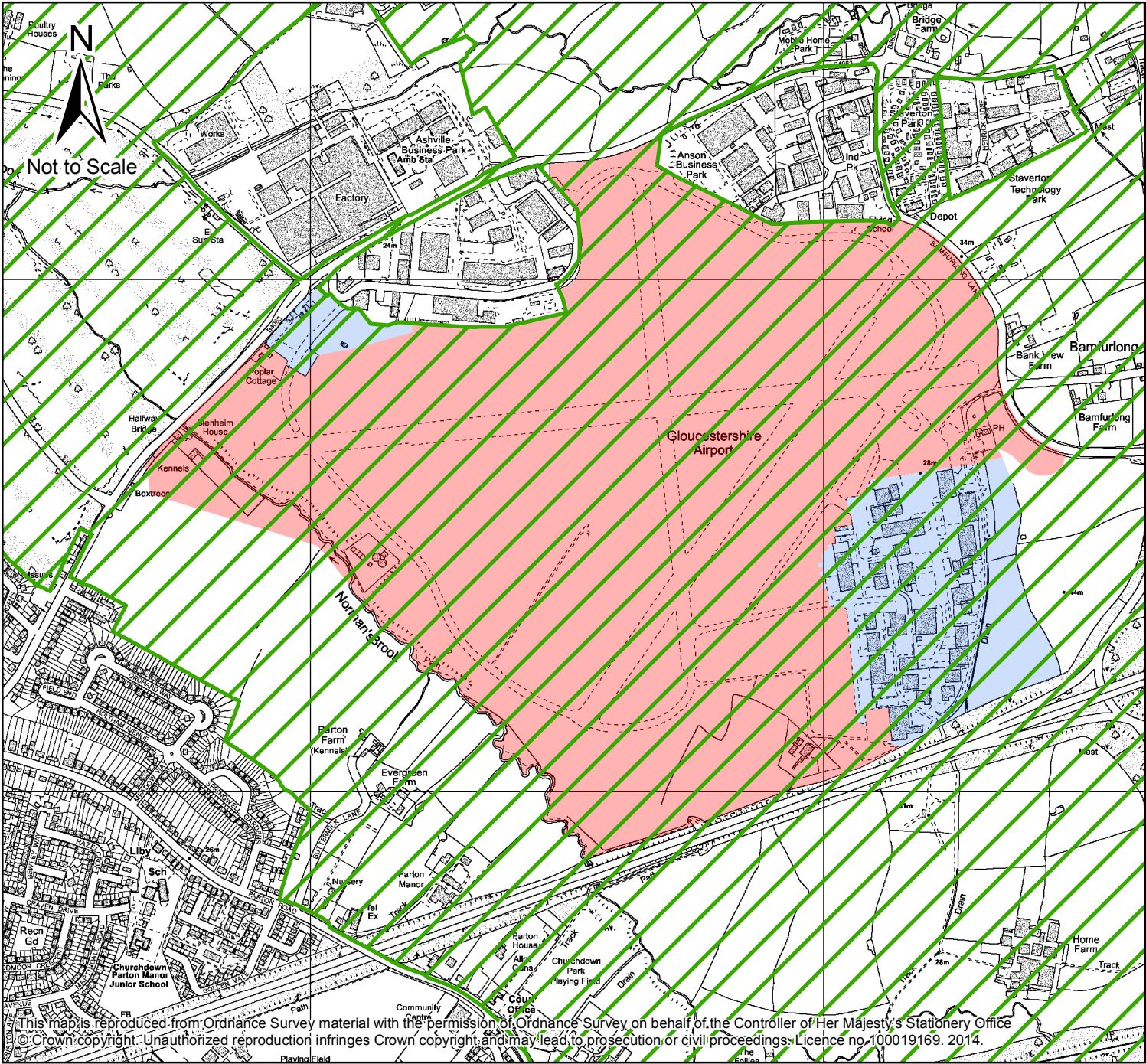



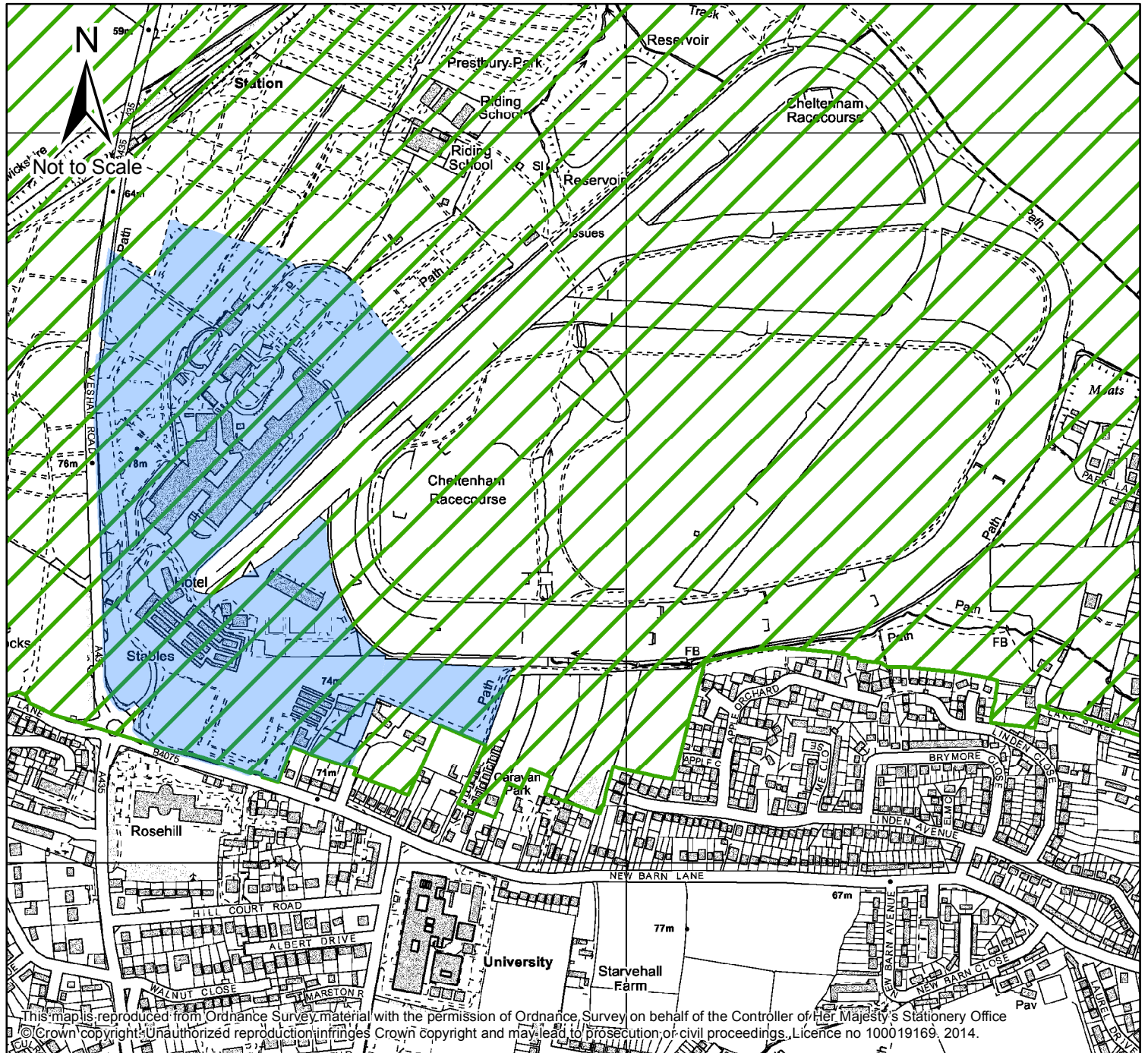

Key

-  Existing Green Belt Boundary
-  Essential Operational Area of Airport
-  Non Essential Operational Area of Airport



## Key

-  Existing Green Belt Boundary
-  Racecourse Policy Area

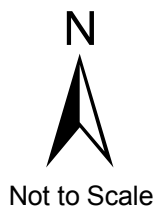





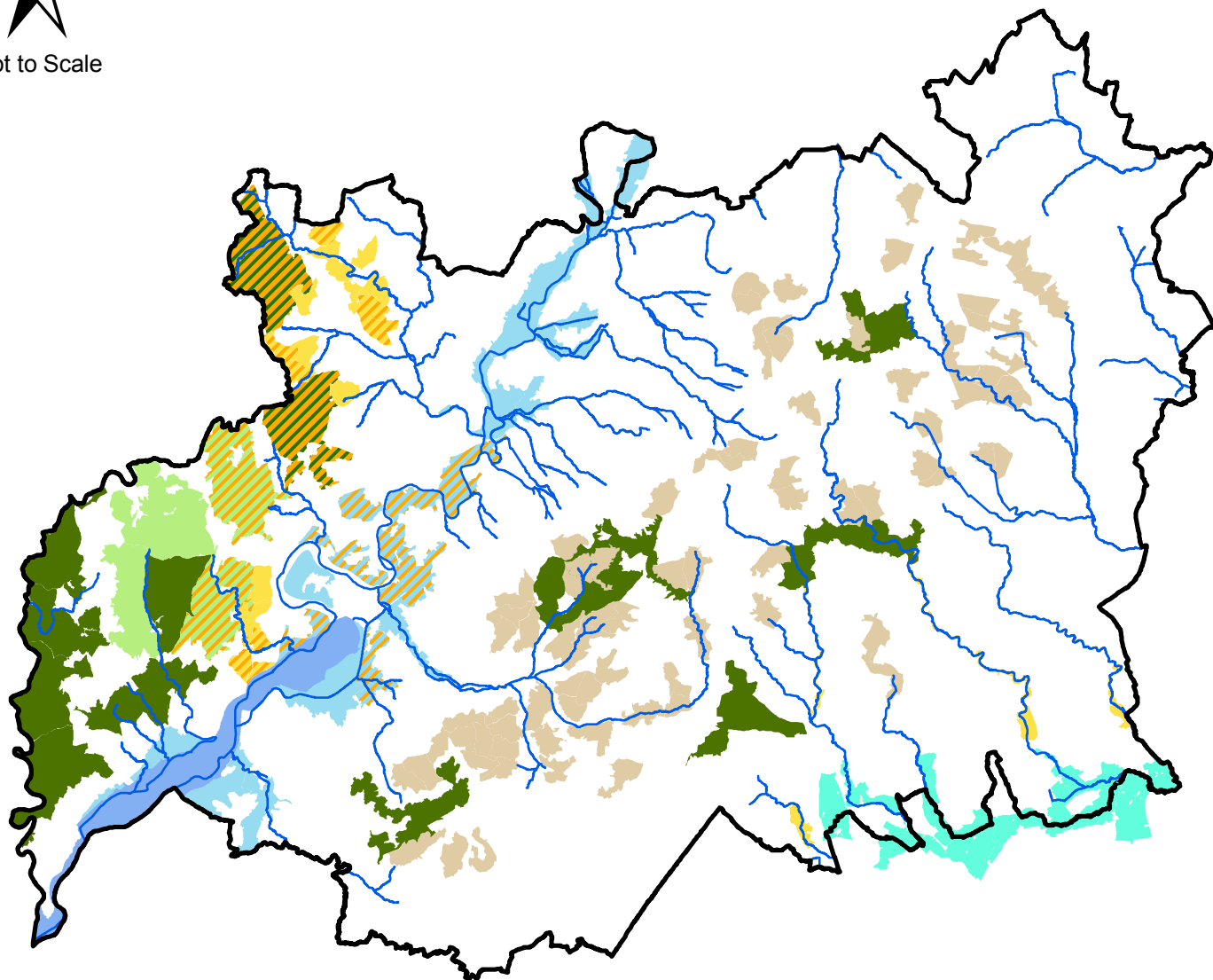







# Gloucestershire Nature Map

## Strategic Nature Areas



This map is reproduced from Ordnance Survey material with the permission of Ordnance Survey on behalf of the Controller of Her Majesty's Stationery Office  
© Crown copyright. Unauthorized reproduction infringes Crown copyright and may lead to prosecution or civil proceedings. Licence no 100019169. 2016.

### Key

-  Coastal and Floodplain Grazing Marsh
-  Lowland Calcareous (Limestone) Grassland
-  Lowland Meadows
-  Lowland Meadows (incl. Traditional Orchards)
-  Wet Grassland (as part of Coastal & Floodplain Grazing Marsh incl. Traditional Orchards)
-  Wet Grassland (as part of Coastal & Floodplain Grazing Marsh)
-  Woodland Mosaic
-  Woodland Mosaic (incl. Heathland and Acid Grassland)
-  Woodland Mosaic (incl. Heathland, Acid Grassland & Traditional Orchards)
-  Woodland Mosaic (incl. Traditional Orchards)
-  Gloucestershire County Boundary
-  Rivers
-  Severn Estuary



# Indicative Site Layout 5 - North West Cheltenham Urban Extension

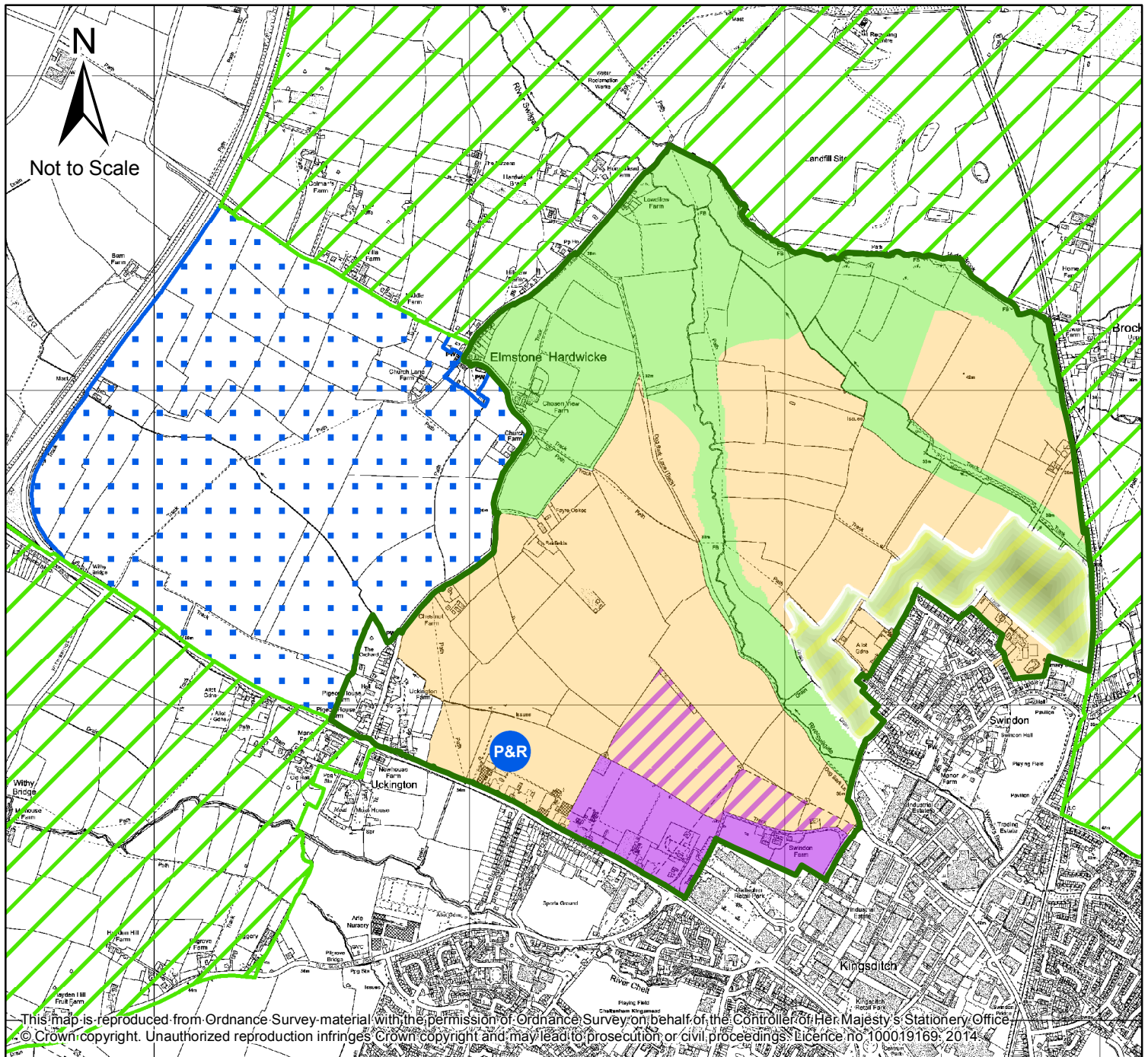

## Key

-  Housing and related infrastructure
-  Employment and related infrastructure
-  Housing and Employment and related infrastructure
-  Green Infrastructure and other supporting infrastructure
-  Swindon Village Green Buffer/ Indicative Local Green Space area for allocation in the Cheltenham Plan
-  Areas removed from Green Belt
-  Green Belt (revised)
-  Safeguarded Area
-  Proposed Park & Ride

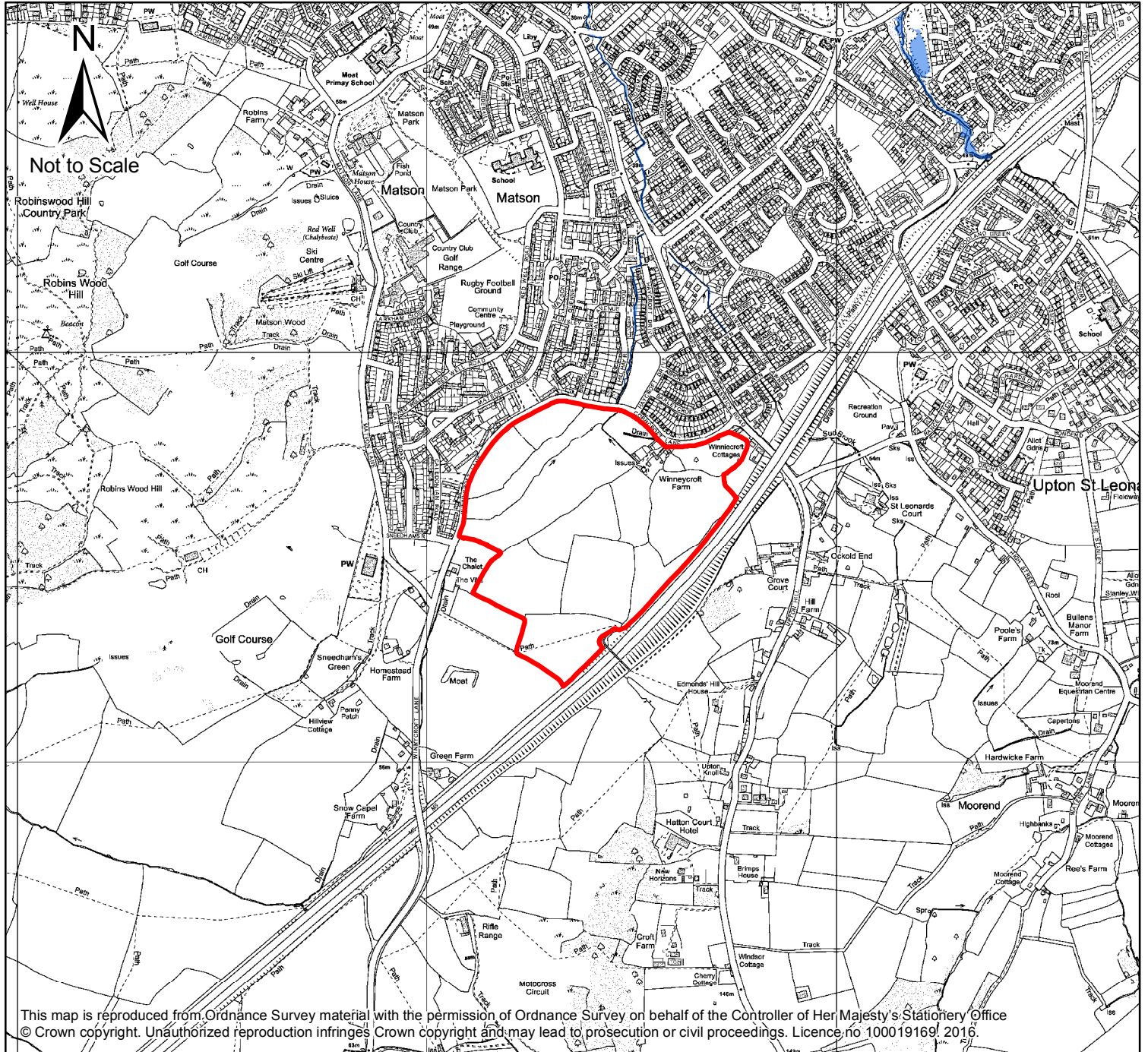

### Key

- Allocated Site Boundary
- Floodzone 3



## Indicative Site Layout 10 - Winnycroft

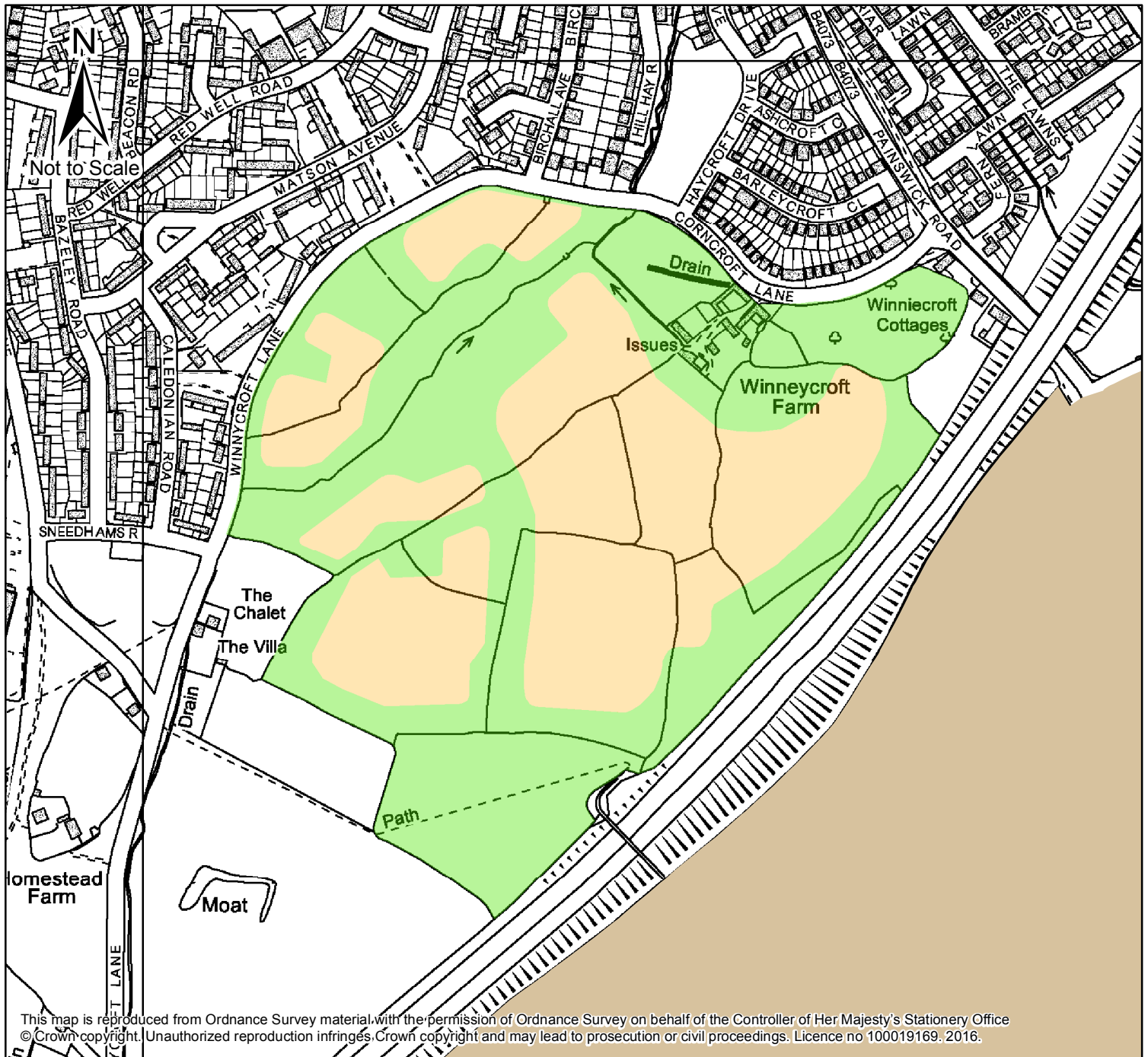

### Key

- Housing and related infrastructure
- Green Infrastructure and other supporting infrastructure
- The Cotswolds Area of Outstanding Natural Beauty



# Joint Core Strategy Strategic Allocations - A11

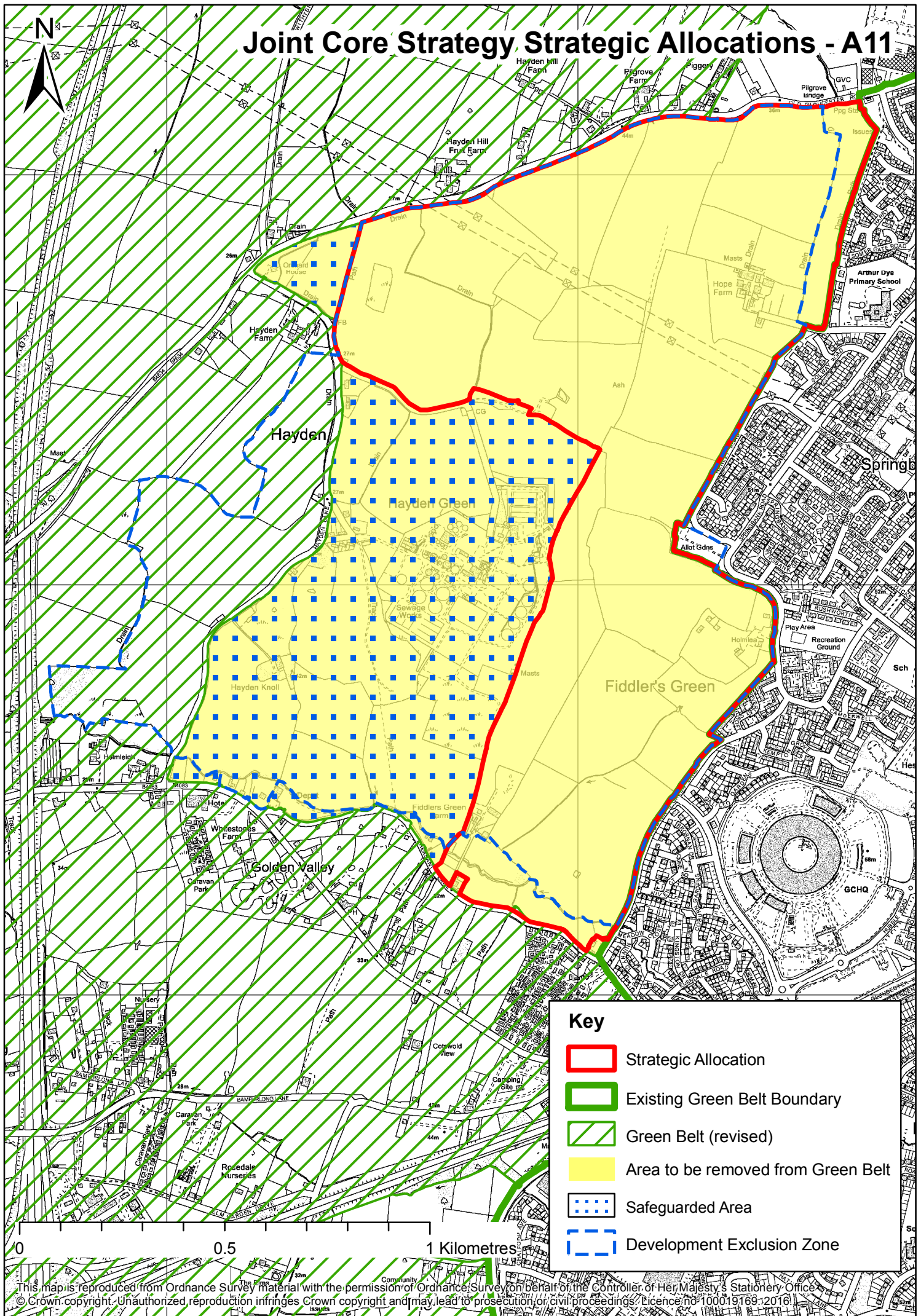





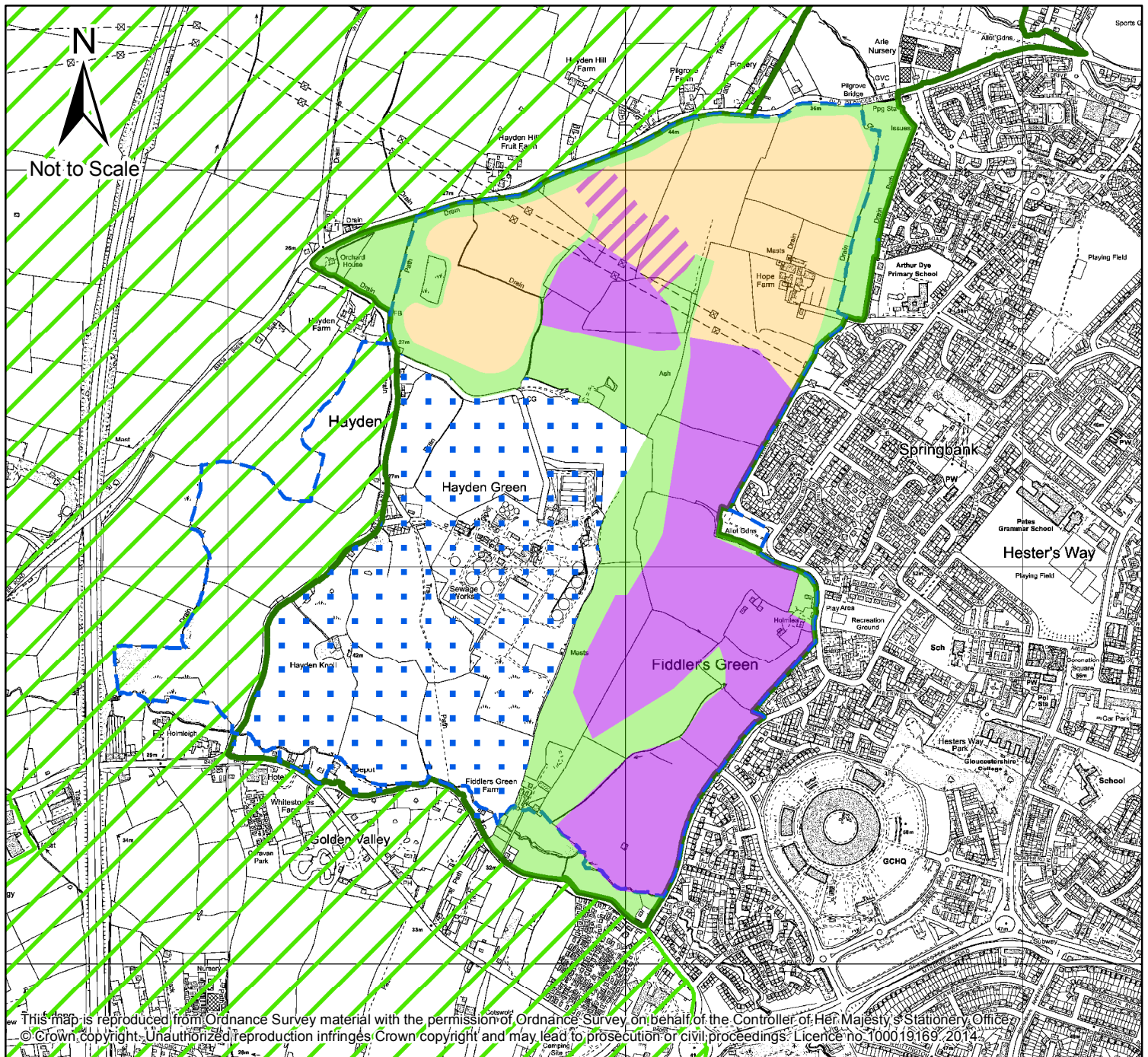





## Indicative Site Layout 11 - West Cheltenham



## Key

-  Housing and related infrastructure
-  Employment and related infrastructure
-  Housing and Employment and related infrastructure
-  Green Infrastructure and other supporting infrastructure
-  Areas removed from Green Belt
-  Green Belt (revised)
-  Safeguarded Area
-  Odour Monitoring Zone



